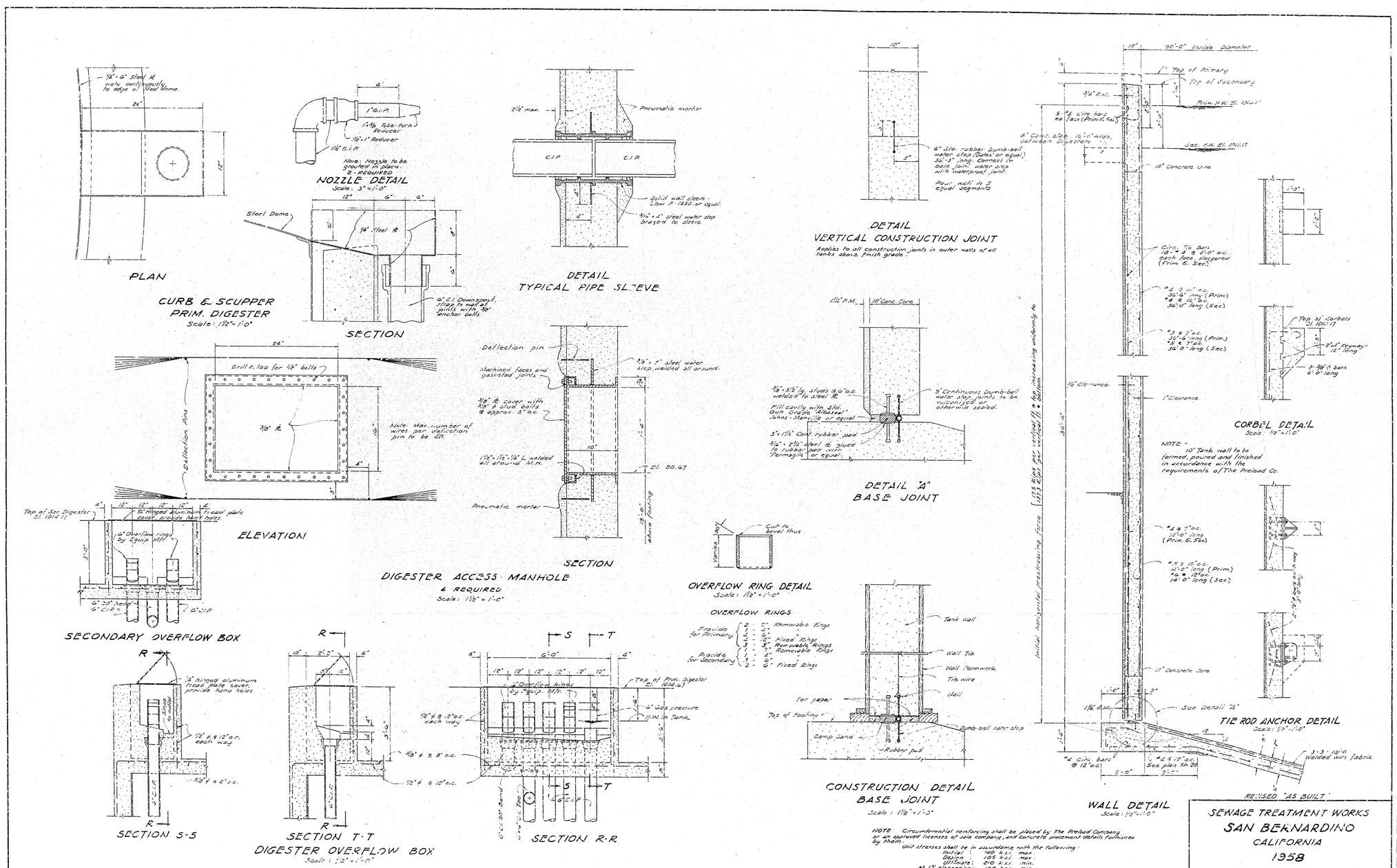

NOTE: Circumferential reinforcing shall be placed by The Preload Company or an approved licensee of said company, and concrete placement details furnished by them. Unit stresses shall be in accordance with the following:

Initial:	160 k.s.i.	max.
During:	125 k.s.i.	max.
Ultimate:	210 k.s.i.	min.
at 1% elongation:	180 k.s.i.	min.

Mill certificate on tests for ultimate and elongation stresses shall be furnished.

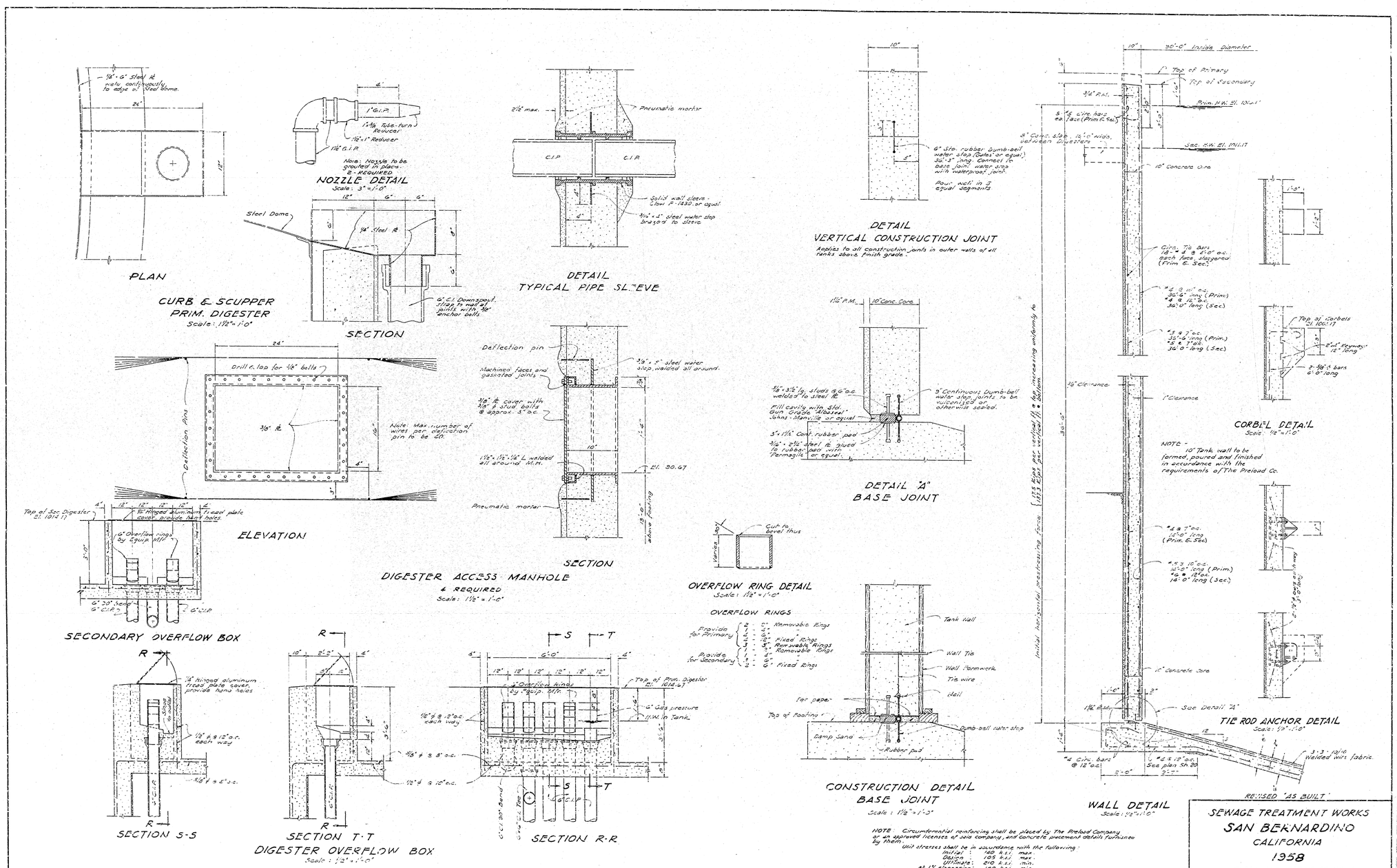

NOTE: Circumferential reinforcing shall be placed by The Preload Company or an approved licensee of said company, and concrete placement details furnished by them. Unit stresses shall be in accordance with the following:

Initial:	160 k.s.i.	max.
During:	125 k.s.i.	max.
Ultimate:	210 k.s.i.	min.
at 1% elongation:	180 k.s.i.	min.

Mill certificate on tests for ultimate and elongation stresses shall be furnished.